bioRxiv preprint doi: https://doi.org/10.1101/2023.04.17.536926; this version posted April 18, 2023. The copyright holder for this preprint (which was not certified by peer review) is the author/funder, who has granted bioRxiv a license to display the preprint in perpetuity. It is made available under a CC-BY-NC 4.0 International license.

Loss-of-function mutation in Omicron variants reduces spike protein expression and attenuates SARS-CoV-2 infection

Michelle N. Vu[1], Dorothea R. Morris[1, 2], R. Elias Alvarado[1,3], Kumari G. Lokugamage[1], Yiyang Zhou[4], Leah K. Estes[1], Alyssa M. McLeland[1], Craig Schindewolf[1], Jessica A. Plante[1, 5, 6], Yani P. Ahearn[1], Angelica L. Morgan[7], William M. Meyers[7], Jordan T. Murray[1], Scott C. Weaver[1, 5, 6, 8], David H. Walker[7, 8], William K. Russell[4], Andrew L. Routh[4], Kenneth S. Plante[1, 5, 6], Vineet Menachery[1, 5, 6, 8*]

[1]Microbiology and Immunology, University of Texas Medical Branch, Galveston, TX, United States.
[2]Pediatrics, University of Texas Medical Branch, Galveston, TX, United States.
[3]Institute for Translational Sciences, University of Texas Medical Branch, Galveston, TX, United States.
[4]Biochemistry and Molecular Biology, University of Texas Medical Branch, Galveston, TX, United States.
[5]Institute for Human Infection and Immunity, University of Texas Medical Branch, Galveston, TX, United States.
[6]World Reference Center of Emerging Viruses and Arboviruses, University of Texas Medical Branch, Galveston, TX, United States.
[7]Pathology, University of Texas Medical Branch, Galveston, TX, United States.
[8]Center for Biodefense and Emerging Infectious Disease, University of Texas Medical Branch, Galveston, TX, United States.

* Corresponding Author: Vineet D. Menachery, vimenach@utmb.edu

bioRxiv preprint doi: https://doi.org/10.1101/2023.04.17.536926; this version posted April 18, 2023. The copyright holder for this preprint (which was not certified by peer review) is the author/funder, who has granted bioRxiv a license to display the preprint in perpetuity. It is made available under a CC-BY-NC 4.0 International license.

Abstract

SARS-CoV-2 Omicron variants emerged in 2022 with >30 novel amino acid mutations in the spike protein alone. While most studies focus on the impact of receptor binding domain changes, mutations in the C-terminal of S1 (CTS1), adjacent to the furin cleavage site, have largely been ignored. In this study, we examined three Omicron mutations in CTS1: H655Y, N679K, and P681H. Generating a SARS-CoV-2 triple mutant (YKH), we found that the mutant increased spike processing, consistent with prior reports for H655Y and P681H individually. Next, we generated a single N679K mutant, finding reduced viral replication *in vitro* and less disease *in vivo.* Mechanistically, the N679K mutant had reduced spike protein in purified virions compared to wild-type; spike protein decreases were further exacerbated in infected cell lysates. Importantly, exogenous spike expression also revealed that N679K reduced overall spike protein yield independent of infection. Together, the data show that N679K is a loss-of-function mutation reducing overall spike levels during omicron infection, which may have important implications for disease severity, immunity, and vaccine efficacy.

One Sentence Summary

Spike substitution N679K attenuates SARS-CoV-2 Omicron variants by decreasing spike protein and has potential implications for immunity and vaccine efficacy.

bioRxiv preprint doi: https://doi.org/10.1101/2023.04.17.536926; this version posted April 18, 2023. The copyright holder for this preprint (which was not certified by peer review) is the author/funder, who has granted bioRxiv a license to display the preprint in perpetuity. It is made available under a CC-BY-NC 4.0 International license.

Introduction

Since its introduction, SARS-CoV-2 has continuously evolved giving rise to multiple Variants of Concern (VOCs) with diverse mutations in the spike protein (*1*). Present as a trimer on virions, spike is composed of S1 and S2 subunits, responsible for receptor binding and membrane fusion, respectively (*2, 3*). The S1 subunit contains the N-terminal domain (NTD), receptor binding domain (RBD), and the C-terminus of the S1 subunit (CTS1), which harbors a furin cleavage site (FCS) in SARS-CoV-2. Following receptor binding, the spike is cleaved at the S1/S2 site by host proteases to expose the fusion machinery for entry. With the diverse mutations in the spike protein, most Omicron studies have focused on the RBD and the impact on vaccine- or infection-induced immunity. However, mutations surrounding the FCS and S1/S2 cleavage site have been demonstrated to drive SARS-CoV-2 pathogenesis (*4-9*) and have been largely unstudied in the context of Omicron.

With this in mind, we set out to evaluate the role of Omicron CTS1 mutations on infection and pathogenesis. Omicron maintains three mutations adjacent to the FCS and S1/S2 cleavage site: H655Y, N679K, and P681H. Both H655Y and P681H have previously been observed in the Gamma and Alpha variants (*10, 11*); in contrast, N679K is unique to and maintained by all Omicron subvariants (*12*). To evaluate the role of these mutations, we used reverse genetics to generate SARS-CoV-2 mutants with all three CTS1 mutations (YKH) or N679K alone in the original WA1 backbone from early 2020. While YKH modestly increases viral replication and spike processing *in vitro*, N679K results in a loss-of-function mutation that attenuates viral replication *in vitro* and disease *in vivo* through reduced spike protein expression. Given the importance of spike protein for immunity, our finding may have major implications for vaccine efficacy and breakthrough infections.

bioRxiv preprint doi: https://doi.org/10.1101/2023.04.17.536926; this version posted April 18, 2023. The copyright holder for this preprint (which was not certified by peer review) is the author/funder, who has granted bioRxiv a license to display the preprint in perpetuity. It is made available under a CC-BY-NC 4.0 International license.

Results

H655Y, N679K, and P681H together increase viral replication and spike processing.

While the majority of the > 30 spike mutations Omicron acquired are localized to the RBD, three are harbored in the CTS1 adjacent to the furin cleavage site – H655Y, N679K, and P681H (**Fig. 1A**). Both H655Y and P681H have been observed individually in Gamma and Alpha variants and are associated with increased spike processing. In contrast, N679K is a mutation unique to Omicron and is maintained in all subsequent Omicron subvariants despite involving a single nucleotide change (T/C to A/G) in the wobble codon position (*12*). Importantly, N679K is adjacent to an important O-linked glycosylation site at T678 (*13, 14*); our group has previously shown this glycosylation is important for SARS-CoV-2 infection and protease usage (*8*).

Several motifs within the CTS1 spike domain, including the furin cleavage site and the upstream QTQTN motif, are key to spike cleavage and host protease interactions, which drive SARS-CoV-2 infection and pathogenesis. All three Omicron mutations in the CTS1, H655Y, N679K, and P681H, are adjacent to or within these motifs and may impact their function (**Fig. 1A and 1B**). To evaluate this, we generated a mutant SARS-CoV-2 harboring H655Y, N679K, and P681H in the original WA1 backbone (YKH) (**Fig. 1C**) (*15, 16*). Plaques produced by the YKH mutant were smaller compared to the parental WA1 (WT) (**Fig. 1D**). However, the YKH mutant did not attenuate stock titers nor replication kinetics in Vero E6 cells as compared to wild-type (WT) SARS-CoV-2 (**Fig. 1E and 1F**). Notably, while replication was slightly reduced at 24 hpi, end point titers for YKH were augmented at 48 hpi in Calu-3 2B4 cells compared to WT (**Fig. 1G**). The results suggest that the combination of the three mutations alters infection dynamics, which may offer some advantages to the Omicron variant in human respiratory cells (**Fig. 1G**). As H655Y and P681H have individually been shown to increase spike processing, we next evaluated spike processing on purified virions from YKH and WT infection. Similar to Delta and Omicron, YKH spike was more processed than WT (**Fig. 1H and 1I**). At 24 hpi, the S1/S2 cleavage ratio to full length spike ratio was ~2.4:1 for the YKH spike (55% S1/S2 product, 23% full-length); in contrast,

bioRxiv preprint doi: https://doi.org/10.1101/2023.04.17.536926; this version posted April 18, 2023. The copyright holder for this preprint (which was not certified by peer review) is the author/funder, who has granted bioRxiv a license to display the preprint in perpetuity. It is made available under a CC-BY-NC 4.0 International license.

WT had roughly equivalent amounts of S1/S2 product and full length. Overall, the combination of H655Y, N679K, and P681H in the YKH mutant resulted in increased viral endpoint yields in human respiratory cells and contributed to Omicron's enhanced spike processing.

N679K mutation attenuates SARS-CoV-2 infection.

The increase in spike processing found in the YKH mutant is consistent with prior work examining H655Y and P681H mutations individually; however, the contribution of N679K had yet to be evaluated. Based on its location adjacent to a key O-linked glycosylation site, we hypothesized that N679K might impact SARS-CoV-2 infection (**Fig. 2A**). To evaluate potential changes, we generated a SARS-CoV-2 mutant with only N679K in the WA1 backbone (N679K) (**Fig. 2B**). Our initial characterization found that the N679K plaque sizes were distinctly smaller at days 2 and 3 post-infection (**Fig. 2C**), and stock titers were slightly lower than WT (**Fig. 2D**). These differences in plaque size and stock titers are consistent with other observations of most of the Omicron strains (*17-20*). Notably, unlike the minimal differences seen in YKH replication kinetics, the N679K mutant had attenuated replication in both Vero E6 and Calu-3 2B4 cells at 24 hpi (**Fig. 2E and 2F**). Although N679K viral titer recovered by 48 hpi, the results suggest that N679K is a loss-of-function mutation in terms of replication in both cell lines.

We next evaluated N679K *in vivo* by infecting 3-to-4-week-old golden Syrian hamsters and monitored weight loss and disease over 7 days (**Fig. 2G**). Hamsters infected with N679K displayed significantly attenuated body weight loss compared to those infected with WT (**Fig. 2H**). Despite the stark attenuation seen in weight loss, N679K viral titers in the lungs were equivalent to WT at 2 dpi and 4 dpi (**Fig. 2I**). Similarly, N679K viral titers were comparable to WT at 2 dpi in nasal washes; however, the mutant virus resulted in reduced replication at 4 dpi (**Fig. 2J**). Taken together, our results indicate that N679K has a distinct loss-of-function phenotype *in vitro* and *in vivo*; given this result, we hypothesize that N679K loss-of-function is mitigated by the impact of the H655Y and P681H mutations.

N679K mutation results in decreased spike protein expression.

bioRxiv preprint doi: https://doi.org/10.1101/2023.04.17.536926; this version posted April 18, 2023. The copyright holder for this preprint (which was not certified by peer review) is the author/funder, who has granted bioRxiv a license to display the preprint in perpetuity. It is made available under a CC-BY-NC 4.0 International license.

We next sought to determine the mechanism driving the loss-of-function observed with the N679K mutant. Given its location adjacent to the FCS, we first evaluated N679K effects on proteolytic spike processing. Virions were purified from WT, N679K or the Omicron variant BA.1 (Omicron) and blotted for spike processing. Nearly identical to YKH, the N679K mutant had increased spike processing with a ~2.5:1 ratio of S1/S2 cleavage product to full-length spike compared to 1:1 ratio for WT at 24 hpi (**Fig. 3A and 3B**). However, we noted distinct differences in total spike protein with N679K and Omicron compared to WT, despite similar levels of nucleocapsid protein. Densitometry analysis revealed that the total spike to nucleocapsid (S/N) ratio of N679K and Omicron virions was reduced 21% and 36%, respectively, as compared to WT (**Fig. 3C**). Overall, our results indicate that the N679K mutant and Omicron variant incorporate less spike protein onto their virions.

We then sought to determine if changes in the virion spike were due to changes to total protein expression in the cell or incorporation into the particle. To examine spike protein expression, we measured total spike relative to nucleocapsid in infected Vero E6 cell lysates 24 hpi (**Fig. 3D and 3E**). N679K resulted in a S/N ratio 66% less than WT, displaying an even further decrease in spike protein compared to the reduction in purified virions. Additionally, a similar decrease in S/N ratio was observed in Omicron, indicating that the phenotype is maintained in the context of all Omicron mutations (**Fig. 3D and 3E**). Together, the results indicate that the N679K mutation reduces the Omicron spike protein levels compared to WT.

Having established reduced spike protein in the context of N679K, we next wanted to determine if this reduction only occurs in the context of virus infection or is inherent to the protein. Therefore, we introduced the mutation into the Spike HexaPro plasmid to exogenously express spike protein to separate N679K driven changes from other aspects of viral infection (*21*). Vero E6 cells were transfected with the WT or N679K mutant spike HexaPro and harvested at 24 and 48 hours post transfection (hpt). Similar to what was observed in viral infection, N679K spike was

bioRxiv preprint doi: https://doi.org/10.1101/2023.04.17.536926; this version posted April 18, 2023. The copyright holder for this preprint (which was not certified by peer review) is the author/funder, who has granted bioRxiv a license to display the preprint in perpetuity. It is made available under a CC-BY-NC 4.0 International license.

reduced 43% at 24 hpt and 46% at 48 hpt (**Fig. 3F and 3G**). Overall, the results suggest that the reduction in Omicron spike is governed by N679K in a manner independent of viral infection.

Discussion

Most Omicron studies have focused on determining the impact that the RBD mutations have on immune escape, largely overlooking mutations in other spike domains like the CTS1. Harboring the FCS and S1/S2 cleavage site, the CTS1 has been demonstrated as a hotspot for both attenuating and augmenting mutations (*4-9*). Focusing on Omicron's three CTS1 mutations – H655Y, N679K, and P681H, we generated infectious clones with all three (YKH) or N679K alone in the SARS-CoV-2 WA1 background. The combination of YKH produced a modest increase in endpoint titers after infection of human respiratory cells, and augmented spike processing, consistent with prior studies that tested the effects of H655Y and P681H individually (*10, 11*). However, the N679K mutant reduced viral replication *in vitro* and weight loss *in vivo*. Mechanistic studies determined that both N679K and Omicron have reduced spike protein incorporated into their virions, less spike protein in infected cell lysates, and inferior production using exogenous spike protein expression systems compared to WT. Our results argue that reduced spike protein in the context the N679K mutation attenuates Omicron strains and may have implications for SARS-CoV-2 immunity by reducing spike antigen thus shifting immune recognition.

N679K is likely attenuated because of its decrease in spike protein production. Starting with ~30% less spike in its virions, one possibility was a change in spike incorporation. However, an even greater decrease (66%) in spike protein was present in infected Vero E6 cell lysates, indicated that overall spike protein levels were affected. To confirm that the reduction in spike was not a product of virus infection or host immune interactions, we exogenously expressed the spike protein to demonstrate that the N679K spike protein itself was less stable than the WT control. N679K, a single nucleotide and amino acid change, is unlikely to alter spike RNA expression and may instead act at the protein level. One possible mechanism is that the asparagine-to-lysine change introduces a ubiquitination site that could lead to spike degradation.

bioRxiv preprint doi: https://doi.org/10.1101/2023.04.17.536926; this version posted April 18, 2023. The copyright holder for this preprint (which was not certified by peer review) is the author/funder, who has granted bioRxiv a license to display the preprint in perpetuity. It is made available under a CC-BY-NC 4.0 International license.

Another possible mechanism is that the N679K mutation itself may destabilize the protein structurally. Additionally, the N679K substitution adds another basic amino acid to the stretch including the FCS; the additional positively charged lysine extends the polybasic cleavage motif and may facilitate cleavage by additional host proteases (*22*). Overall, while the exact mechanism is unclear, the N679K mutation results in a less stable spike protein that impacts infection and pathogenesis of SARS-CoV-2.

Surprisingly, N679K is uniformly found in 100% of Omicron sequences in GSAID, despite being a single nucleotide change in the wobble position (*12*). Though attenuated *in vitro*, N679K does replicate to similar titers as WT in hamster lungs and at day 2 in nasal washes. These results suggest no deficits in transmission and may explain how N679K is maintained despite clear attenuation of SARS-CoV-2 infection. Notably, addition of H655Y and P681H in the YKH mutant rescues replication in Calu-3 cells, suggesting that other Omicron mutations may compensate for N679K. However, it is unclear if reverting N679K in the Omicron strains would result in a gain-of-function in terms of *in vitro* replication or *in vivo* pathogenesis. While N679K in SARS-CoV-2 WA1 produces a clear loss-of-function, the constellation of spike mutations and epistatic interactions may mitigate the deficit in Omicron strains. Importantly, the complete conservation of N679K in Omicron also implies some fitness advantage; this may be in transmission, replication in certain cells/tissues, or evasion of host immune responses (*23-28*). While more studies are required to decipher why it is maintained, N679K is clearly a mutation that impacts overall spike protein expression.

In addition to impacting primary infection, the reduction in spike protein may have important implications for SARS-CoV-2 resistance to human immunity. Compared to WT, the N679K mutant produces less spike protein upon infection and can potentially skew the ratio of antibodies targeting spike and nucleocapsid. Prior work with SARS-CoV had shown that an altered spike/nucleocapsid antibody ratio contributed to vaccine failure in aged mice (*29*). Therefore, infection with Omicron could increase N targeting antibodies at the expense of spike

bioRxiv preprint doi: https://doi.org/10.1101/2023.04.17.536926; this version posted April 18, 2023. The copyright holder for this preprint (which was not certified by peer review) is the author/funder, who has granted bioRxiv a license to display the preprint in perpetuity. It is made available under a CC-BY-NC 4.0 International license.

antibodies. The result would be less protective neutralizing antibody, which may facilitate more breakthrough infections. Furthermore, SARS-CoV-2 vaccines based on the Omicron spike may produce less spike protein due to N679K mutation. In the context of the mRNA bivalent vaccines, the N679K mutation may alter the 1:1 ratio of WT to Omicron spike protein; N679K may bias immune responses towards WT spike protein instead of equally between both spike proteins. In addition, the total amount of spike protein produced may be less than previous vaccines formulations, thus diminishing the overall antibody response. These factors potentially contribute to the less than expected increase in immunity against Omicron despite the new bivalent vaccine formulations. Moving forward, reverting K679 back to N679 in vaccine may improve spike protein yields and subsequently improve vaccine response to the Omicron variants.

Together, our results demonstrate that Omicron N679K is a loss-of-function mutation consistently maintained in subvariants. Mechanistically, the N679K mutation attenuates the virus *in vitro* and *in vivo* by increasing spike degradation. While the N679K mutation is attenuating in isolation, other Omicron mutations like H655Y and P681H may compensate for the N679K loss of function by amplifying spike processing and infection. However, the decreased spike protein expression by N679K may have implications for immunity induced by infection and vaccines. Overall, the interplay between the Omicron CTS1 mutations has a significant impact on SARS-CoV-2 infection and require additional studies for clarification.

bioRxiv preprint doi: https://doi.org/10.1101/2023.04.17.536926; this version posted April 18, 2023. The copyright holder for this preprint (which was not certified by peer review) is the author/funder, who has granted bioRxiv a license to display the preprint in perpetuity. It is made available under a CC-BY-NC 4.0 International license.

References

1. E. Callaway, Heavily mutated Omicron variant puts scientists on alert. *Nature* **600**, 21 (2021).
2. S. Belouzard, J. K. Millet, B. N. Licitra, G. R. Whittaker, Mechanisms of Coronavirus Cell Entry Mediated by the Viral Spike Protein. *Viruses* **4**, 1011-1033 (2012).
3. M. N. Vu, V. D. Menachery, Binding and entering: COVID finds a new home. *PLOS Pathogens* **17**, e1009857 (2021).
4. B. Coutard *et al.*, The spike glycoprotein of the new coronavirus 2019-nCoV contains a furin-like cleavage site absent in CoV of the same clade. *Antiviral Research* **176**, 104742 (2020).
5. B. A. Johnson *et al.*, Loss of furin cleavage site attenuates SARS-CoV-2 pathogenesis. *Nature*, (2021).
6. Y. Liu *et al.*, Delta spike P681R mutation enhances SARS-CoV-2 fitness over Alpha variant. *bioRxiv*, 2021.2008.2012.456173 (2021).
7. T. P. Peacock *et al.*, The furin cleavage site in the SARS-CoV-2 spike protein is required for transmission in ferrets. *Nat Microbiol* **6**, 899-909 (2021).
8. M. N. Vu *et al.*, QTQTN motif upstream of the furin-cleavage site plays a key role in SARS-CoV-2 infection and pathogenesis. *Proceedings of the National Academy of Sciences* **119**, e2205690119 (2022).
9. S.-Y. Lau *et al.*, Attenuated SARS-CoV-2 variants with deletions at the S1/S2 junction. *Emerging Microbes & Infections* **9**, 837-842 (2020).
10. A. Escalera *et al.*, Mutations in SARS-CoV-2 variants of concern link to increased spike cleavage and virus transmission. *Cell Host & Microbe* **30**, 373-387.e377 (2022).
11. Y. Liu *et al.*, Delta spike P681R mutation enhances SARS-CoV-2 fitness over Alpha variant. *Cell Reports* **39**, (2022).
12. J. Hadfield *et al.*, Nextstrain: real-time tracking of pathogen evolution. *Bioinformatics* **34**, 4121-4123 (2018).
13. C. Gao *et al.*, SARS-CoV-2 Spike Protein Interacts with Multiple Innate Immune Receptors. *bioRxiv*, 2020.2007.2029.227462 (2020).
14. M. Sanda, L. Morrison, R. Goldman, N- and O-Glycosylation of the SARS-CoV-2 Spike Protein. *Anal Chem* **93**, 2003-2009 (2021).
15. X. Xie *et al.*, An Infectious cDNA Clone of SARS-CoV-2. *Cell Host Microbe* **27**, 841-848 e843 (2020).
16. X. Xie *et al.*, Engineering SARS-CoV-2 using a reverse genetic system. *Nature Protocols* **16**, 1761-1784 (2021).
17. T. P. Peacock *et al.*, The altered entry pathway and antigenic distance of the SARS-CoV-2 Omicron variant map to separate domains of spike protein. *bioRxiv*, 2021.2012.2031.474653 (2022).
18. B. Meng *et al.*, Altered TMPRSS2 usage by SARS-CoV-2 Omicron impacts infectivity and fusogenicity. *Nature* **603**, 706-714 (2022).
19. K. S. Phadke, N. B. A. Higdon, B. H. Bellaire, In vitro comparison of SARS-CoV-2 variants. *bioRxiv*, 2023.2003.2011.532212 (2023).
20. H. Zhao *et al.*, SARS-CoV-2 Omicron variant shows less efficient replication and fusion activity when compared with Delta variant in TMPRSS2-expressed cells. *Emerging Microbes & Infections* **11**, 277-283 (2022).
21. C.-L. Hsieh *et al.*, Structure-based design of prefusion-stabilized SARS-CoV-2 spikes. *Science* **369**, 1501-1505 (2020).
22. Z. Mustafa, H. Kalbacher, T. Burster, Occurrence of a novel cleavage site for cathepsin G adjacent to the polybasic sequence within the proteolytically sensitive activation loop of the SARS-CoV-2 Omicron variant: The amino acid substitution N679K and P681H of the spike protein. *PLOS ONE* **17**, e0264723 (2022).

bioRxiv preprint doi: https://doi.org/10.1101/2023.04.17.536926; this version posted April 18, 2023. The copyright holder for this preprint (which was not certified by peer review) is the author/funder, who has granted bioRxiv a license to display the preprint in perpetuity. It is made available under a CC-BY-NC 4.0 International license.

23. S. Yuan *et al.*, Pathogenicity, transmissibility, and fitness of SARS-CoV-2 Omicron in Syrian hamsters. *Science* **377**, 428-433 (2022).
24. C. P. McCormack *et al.*, Modelling the viral dynamics of the SARS-CoV-2 Delta and Omicron variants in different cell types. *bioRxiv*, 2023.2003.2015.529513 (2023).
25. K. P. Y. Hui *et al.*, SARS-CoV-2 Omicron variant replication in human bronchus and lung ex vivo. *Nature* **603**, 715-720 (2022).
26. A. M. Carabelli *et al.*, SARS-CoV-2 variant biology: immune escape, transmission and fitness. *Nature Reviews Microbiology* **21**, 162-177 (2023).
27. V. Papanikolaou *et al.*, From delta to Omicron: S1-RBD/S2 mutation/deletion equilibrium in SARS-CoV-2 defined variants. *Gene* **814**, 146134 (2022).
28. L. B. Shrestha, C. Foster, W. Rawlinson, N. Tedla, R. A. Bull, Evolution of the SARS-CoV-2 omicron variants BA.1 to BA.5: Implications for immune escape and transmission. *Reviews in Medical Virology* **32**, e2381 (2022).
29. D. Deming *et al.*, Vaccine Efficacy in Senescent Mice Challenged with Recombinant SARS-CoV Bearing Epidemic and Zoonotic Spike Variants. *PLOS Medicine* **3**, e525 (2006).
30. J. Harcourt *et al.*, Severe Acute Respiratory Syndrome Coronavirus 2 from Patient with Coronavirus Disease, United States. *Emerging infectious diseases* **26**, 1266-1273 (2020).
31. B. A. Johnson *et al.*, Nucleocapsid mutations in SARS-CoV-2 augment replication and pathogenesis. *PLOS Pathogens* **18**, e1010627 (2022).

bioRxiv preprint doi: https://doi.org/10.1101/2023.04.17.536926; this version posted April 18, 2023. The copyright holder for this preprint (which was not certified by peer review) is the author/funder, who has granted bioRxiv a license to display the preprint in perpetuity. It is made available under a CC-BY-NC 4.0 International license.

Acknowledgments

Research was supported by grants from NIAID of the NIH to (R01-AI153602 and R21-AI145400 to VDM; R24-AI120942 (WRCEVA) to SCW). ALR was supported by a UTMB Institute for Human Infection and Immunity grant and the Sealy and Smith Foundation. Research was also supported by STARs Award provided by the University of Texas System to VDM and Data Acquisition award provided by the Institute for Human Infections and Immunity at UTMB to MNV. Trainee funding provided by NIAID of the NIH to MNV (T32-AI060549).

Mass spectrometry experiments and analysis was provided by the Mass Spectrometry Facility at the University of Texas Medical Branch (https://www.utmb.edu/MSF). Figures were created with BioRender.com

Competing Interest Statement

VDM has filed a patent on the reverse genetic system and reporter SARS-CoV-2. MNV and VDM have filed a provisional patent on a stabilized SARS-CoV-2 spike protein. Other authors declare no competing interests.

Author contributions

Conceptualization: MNV, VDM

Formal analysis: MNV, VDM

Funding acquisition: MNV, ALR, SCW, VDM

Investigation: MNV, DRM, REA, KL, CS, JAP, LKE, AMM, YPA, WMM, ALM, JM, DHW, KP, ALR

Methodology: MNV, KSP, VDM

Project Administration: MNV, VDM

Supervision: MNV, SCW, DHW, KSP, VDM

bioRxiv preprint doi: https://doi.org/10.1101/2023.04.17.536926; this version posted April 18, 2023. The copyright holder for this preprint (which was not certified by peer review) is the author/funder, who has granted bioRxiv a license to display the preprint in perpetuity. It is made available under a CC-BY-NC 4.0 International license.

303 Visualization: MNV, DHW, VDM

304 Writing – original draft: MNV, VDM

305 Writing – review and editing: MNV, REA, CS, DHW, VDM, SCW

bioRxiv preprint doi: https://doi.org/10.1101/2023.04.17.536926; this version posted April 18, 2023. The copyright holder for this preprint (which was not certified by peer review) is the author/funder, who has granted bioRxiv a license to display the preprint in perpetuity. It is made available under a CC-BY-NC 4.0 International license.

Figure Legends

Figure 1. The combination of Omicron mutations H655Y, N679K, and P681H increases viral replication and spike processing.

(A) Comparison of CTS1 region near the S1/S2 cleavage site between SARS-CoV-2 variants.

(B) Structure of loop containing the S1/S2 cleavage site on SARS-CoV-2 spike protein. The residues that are mutated in Omicron are shown: H655 (magenta), N679 (green), and P681 (blue). The furin cleavage site RRAR (cyan) and QTQT motif (red) are also shown.

(C) Schematic of WT and YKH SARS-CoV-2 mutant genomes.

(D) WT and YKH SARS-CoV-2 plaques on Vero E6 cells at 2 dpi.

(E) Viral titer from WT and YKH virus stocks representing the highest yield generated from TMPRSS2-expressing Vero E6 cells.

(F-G) Replication kinetics of WT and YKH in Vero E6 **(F)** and Calu-3 2B4 **(G)** cells. Cells were infected at an MOI of 0.01 infectious units/cell (n=3). Data are mean ± s.d. Statistical analysis measured by two-tailed Student's t-test.

(H) Purified WT, YKH, Delta isolate (B.1.617.2), and Omicron (BA.1) virions from Vero E6 supernatant were probed with α-Spike and α-Nucleocapsid (N) antibodies in Western blots. Full-length spike (FL), S1/S2 cleavage product, and S2' cleavage product are indicated.

(I) Densitometry of FL and S1/S2 cleavage product was performed, and quantification of FL and S1/S2 cleavage product percentage of total spike is shown. Quantification was normalized to N for viral protein loading control. WT (black), YKH (blue), Delta isolate (purple), Omicron (orange). Results are representative of two experiments.

bioRxiv preprint doi: https://doi.org/10.1101/2023.04.17.536926; this version posted April 18, 2023. The copyright holder for this preprint (which was not certified by peer review) is the author/funder, who has granted bioRxiv a license to display the preprint in perpetuity. It is made available under a CC-BY-NC 4.0 International license.

Figure 2. N679K attenuates SARS-CoV-2 replication and disease.

(A) Structural modeling of O-linked glycosylation of threonine 678 (yellow) of QTQTN motif (red) and the residues mutated in Omicron – H655 (magenta), N679 (green), and P681 (blue) – with N679 adjacent to the glycosylation. The furin cleavage site RRAR is also shown (cyan).

(B) Schematic of WT and N679K SARS-CoV-2 genomes.

(C) WT and N679K SARS-CoV-2 plaques on Vero E6 cells at 2 (left) and 3 dpi (right). Average plaque sizes noted below.

(D) Viral titer from WT and N679K virus stocks with the highest yield generated form TMPRSS2-expressing Vero E6 cells.

(E-F) Replication kinetics of WT and N679K in Vero E6 **(E)** and Calu-3 2B4 **(F)** cells. Cells were infected at an MOI of 0.01 infectious units/cell (n=3). Data are mean ± s.d. Statistical analysis performed using two-tailed Student's t-test.

(G) Schematic of experimental design for golden Syrian hamster infection with WT (black) or N679K (green) SARS-CoV-2. Three- to four-week-old male hamsters were infected with 10^5 pfu and monitored for weight loss over 7 days. At 2, 4, and 7 dpi, nasal washes and lungs were collected for viral titer, and lung was collected for histopathology.

(H) Weight loss of hamsters infected with WT (black) or N679K (green) SARS-CoV-2 over 7 days. Data are mean ± s.e.m. Statistical analysis measured by two-tailed Student's t-test.

(I-J) Viral titers of lungs **(I)** and nasal washes **(J)** collected at 2 and 4 dpi from hamsters infected with WT (black) or N679K (green) SARS-CoV-2. Data are mean ± s.d. Statistical analysis measured by two-tailed Student's t-test.

bioRxiv preprint doi: https://doi.org/10.1101/2023.04.17.536926; this version posted April 18, 2023. The copyright holder for this preprint (which was not certified by peer review) is the author/funder, who has granted bioRxiv a license to display the preprint in perpetuity. It is made available under a CC-BY-NC 4.0 International license.

Figure 3. N679K results in decreased spike expression on virions and in infected cells.

(A) Purified WT, N679K, and Omicron (BA.1) virions from Vero E6 supernatants were probed with α-Spike and α-Nucleocapsid (N) antibodies in Western blots. Full-length spike (FL), S1/S2 cleavage product, and S2' cleavage product are indicated.

(B) Densitometry of spike processing from purified virions applied to Western blots in **(A)** was performed, and quantification of FL and S1/S2 cleavage product percentage of total spike is shown. Quantification was normalized to N as viral protein loading control. WT (black), N679K (green), Omicron (orange). Results are representative of two experiments.

(C) Densitometry of spike expression from purified virion Western blots in **(A)** was performed, and quantification of total spike protein to nucleocapsid ratio is shown. Spike/N ratio is relative to WT. WT (black), N679K (green), Omicron (orange). Results are representative of two experiments.

(D) Vero E6 cells were infected with WT, N679K, or Omicron at an MOI of 0.01 infectious units/cell. Cell lysate was collected at 24 hpi and probed with α-Spike and α-Nucleocapsid (N) antibodies in Western blots. Full-length spike (FL), S1/S2 cleavage product, and S2' cleavage product are indicated.

(E) Densitometry of spike expression from infected cell lysate Western blots in **(D)** was performed, and quantification of total spike protein to nucleocapsid ratio is shown. Spike/N ratio is relative to WT. WT (black), N679K (green), Omicron (orange). Results are representative of three biological replicates.

(F) Vero E6 cells were transfected with Spike HexaPro WT and N679K and cell lysate was collected at 8, 24, and 48 hpt. Lysates were probed with α-Spike and α-GAPDH antibodies in Western blots.

bioRxiv preprint doi: https://doi.org/10.1101/2023.04.17.536926; this version posted April 18, 2023. The copyright holder for this preprint (which was not certified by peer review) is the author/funder, who has granted bioRxiv a license to display the preprint in perpetuity. It is made available under a CC-BY-NC 4.0 International license.

370 **(G)** Densitometry of spike expression from transfected cell lysates by Western blot in **(G)** was
371 performed, and quantification of relative total spike protein is shown. Spike protein levels were
372 normalized to GAPDH and are relative to WT. WT (black), N679K (green). Results are
373 representative of three biological replicates.

bioRxiv preprint doi: https://doi.org/10.1101/2023.04.17.536926; this version posted April 18, 2023. The copyright holder for this preprint (which was not certified by peer review) is the author/funder, who has granted bioRxiv a license to display the preprint in perpetuity. It is made available under a CC-BY-NC 4.0 International license.

Methods

Cell Culture

Vero E6 cells were grown in high glucose DMEM (Gibco #11965092) with 10% fetal bovine serum and 1x antibiotic-antimycotic. TMPRSS2-expressing Vero E6 cells were grown in low glucose DMEM (Gibco #11885084) with sodium pyruvate, 10% FBS, and 1 mg/mL Geneticin™ (Invitrogen #10131027). Calu-3 2B4 cells were grown in high glucose DMEM (Gibco #11965092) with 10% defined fetal bovine serum, 1 mM sodium pyruvate, and 1x antibiotic-antimycotic.

Viruses

The SARS-CoV-2 infectious clones were based on the USA-WA1/2020 sequence provided by the World Reference Center of Emerging Viruses and Arboviruses and the USA Centers for Disease Control and Prevention (*30*). Mutant viruses (YKH and N679K) were generated with restriction enzyme-based cloning using gBlocks encoding the mutations (Integrated DNA Technologies) and our reverse genetics system as previously described (*15, 16*). Virus stock was generated in TMPRSS2-exrpressing Vero E6 cells to prevent mutations from occurring at the FCS. Viral RNA was extracted from virus stock and cDNA was generated to verify mutations by Sanger sequencing.

Delta isolate (B.1.617.2) was obtained from the World Reference Center of Emerging Viruses and Arboviruses. Infectious clone of Omicron (BA.1) was obtained from Dr. Pei Yong Shi and Dr. Xuping Xie.

In vitro Infection

Vira infections in Vero E6 and Calu-3 2B4 were carried out as previously described (*8*). Briefly, growth media was removed, and cells were infected with WT or mutant SARS-CoV-2 at an MOI of 0.01 for 45 min at 37°C with 5% CO_2. After absorption, cells were washed three times with PBS and fresh complete growth media was added. Three or more biological replicates were collected at each time point and each experiment was performed at least twice. Samples were titrated with plaque assay or focus forming assays.

bioRxiv preprint doi: https://doi.org/10.1101/2023.04.17.536926; this version posted April 18, 2023. The copyright holder for this preprint (which was not certified by peer review) is the author/funder, who has granted bioRxiv a license to display the preprint in perpetuity. It is made available under a CC-BY-NC 4.0 International license.

Plaque Assay

Vero E6 cells were seeded in 6-well plates and grown to 80-100% confluency in complete growth media. Ten-fold serial dilutions in PBS were performed on virus samples. Growth media was removed from cells and 200 µl of inoculum was added to monolayers. Cells were incubated for 45 min at 37°C with 5% CO_2. After absorption, 0.8% agarose overlay was added, and cells were incubated at 37°C with 5% CO_2 for 2 days. Plaques were visualized with neutral red stain. Average plaque size was determined using ImageJ.

Focus Forming Assay

Focus forming assays (FFAs) were performed as previously described (*31*). Briefly, Vero E6 cells were seeded in 96-well plates to be 100% confluent. Samples were 10-fold serially diluted in serum-free media and 20 µl was to infect cells. Cells were incubated for 45 min at 37°C with 5% CO_2 before 100 µl of 0.85% methylcellulose overlay was added. Cells were incubated for 24 h 45 min at 37°C with 5% CO_2. After incubation, overlay was removed, and cells were washed three times with PBS before fixed and virus inactivated by 10% formalin for 30 min at room temperature. Cells were then permeabilized and blocked with 0.1% saponin/0.1% BSA in PBS before incubated with α-SARS-CoV-2 Nucleocapsid primary antibody (Cell Signaling Technology) at 1:1000 in permeabilization/blocking buffer overnight at 4°C. Cells are then washed three times with PBS before incubated with Alexa Fluor™ 555-conjugated α-mouse secondary antibody (Invitrogen #A28180) at 1:2000 in permeabilization/blocking buffer for 1 h at room temperature. Cells were washed three times with PBS. Fluorescent foci images were captured using a Cytation 7 cell imaging multi-mode reader (BioTek), and foci were counted manually.

Hamster Infection

Three- to four-week-old male golden Syrian hamsters (HsdHan:AURA strain) were purchased from Envigo. All studies were conducted under a protocol approved by the UTMB Institutional Animal Care and Use Committee and complied with USDA guidelines in a laboratory accredited by the Association for Assessment and Accreditation of Laboratory Animal Care. Procedures

bioRxiv preprint doi: https://doi.org/10.1101/2023.04.17.536926; this version posted April 18, 2023. The copyright holder for this preprint (which was not certified by peer review) is the author/funder, who has granted bioRxiv a license to display the preprint in perpetuity. It is made available under a CC-BY-NC 4.0 International license.

involving infectious SARS-CoV-2 were performed in the Galveston National Laboratory ABSL3 facility. Hamsters were intranasally infected with 10^5 pfu of WT or N679K SARS-CoV-2 in 100 µl. Infected hamsters were weighed and monitored for illness over 7 days. Hamsters were anesthetized with isoflurane and nasal washes were collected with 400 µl of PBS on endpoint days (2, 4, and 7 dpi). Hamsters were euthanized by CO_2 for organ collection. Nasal wash and lung were collected to measure viral titer and RNA. Left lungs were collected for histopathology.

Virion Purification

Vero E6 cells were grown in T175 flasks to be 100% confluent at time of infection. Cells were infected with 50 µl of virus stock in PBS for 45 min at 37°C with 5% CO_2, and growth media with 5% FBS was added after absorption. Supernatant was harvested at 24 hpi and clarified by low-speed centrifugation. Virions were purified from supernatant by ultracentrifugation through a 20% sucrose cushion at 26,000 rpm for 3 hrs using a Beckman SW28 rotor. Pellets were resuspended with 2x Laemmli buffer to obtain protein samples for Western blot.

Western Blot

Protein levels were determined by SDS–PAGE followed by western blot analysis as previously described (*8*). In brief, sucrose-purified SARS-CoV-2 virions were inactivated by resuspending in 2x Laemmli buffer and boiling. SDS-PAGE gels were run with equal volumes of samples on Mini-PROTEAN TGX gels (Bio-Rad #4561094) followed by transfer onto PVDF membrane. Membranes were incubated with α-SARS-CoV S primary antibody (Novus Biologicals #NB100-56578) at 1:1000 dilution in 5% BSA in TBST to measure spike protein processing and expression. For loading control, α-SARS Nucleocapsid primary antibody (Novus Biologicals #NB100-56576) at 1:1000 in 5% BSA in TBST was used for viral loading control and α-GAPDH primary antibody (Invitrogen #AM4300) at 1:1000 in 5% BSA in TBST for cellular loading control. Primary antibody incubation was followed by HRP-conjugated α-rabbit secondary antibody (Cell Signaling Technology #7074) or HRP-conjugated α-mouse secondary antibody (Cell Signaling Technology #7076) at 1:3000 in 5% milk in TBST. Chemiluminescence signal was developed

bioRxiv preprint doi: https://doi.org/10.1101/2023.04.17.536926; this version posted April 18, 2023. The copyright holder for this preprint (which was not certified by peer review) is the author/funder, who has granted bioRxiv a license to display the preprint in perpetuity. It is made available under a CC-BY-NC 4.0 International license.

using Clarity Western ECL substrate (Bio-Rad #1705060) or Clarity Max Western ECL substrate (Bio-Rad #1705062) and imaged with a ChemiDoc MP System (Bio-Rad). Densitometry analysis was performed using ImageLab 6.0.1 (Bio-Rad).

Spike HexaPro Cloning and Transfection

SARS-CoV-2 S HexaPro was a gift from Jason McLellan (Addgene plasmid #154754) (*21*). The N679K mutation was cloned into spike HexaPro using a gBlock encoding the mutation (Integrated DNA Technologies) and restriction enzyme-based cloning. Sequences were verified by Sanger sequencing.

Vero E6 cells were grown in 24-well plates to be 100% confluent at time of transfection. Cells were transfected with spike HexaPro WT or N679K plasmid and Lipofectamine 2000 following manufacturer's instructions (Invitrogen). Briefly, 100 ng of spike HexaPro plasmid and 1.5 µl of Lipofectamine 2000 were separately diluted in 50 µl Opti-MEM (Gibco #31985070) before mixing together. After 20 min of room temperature incubation, 100 µl of the transfection mixture was added to cells, and cells were incubated at 37°C with 5% CO_2. Cell lysate was harvested with 2x Laemmli buffer at 24 and 48 hours post transfection to be analyzed by Western blot.

Structural Modeling

Structural models previously generated were used as a base to visualize residues mutated in Omicron (*8*). Briefly, structural models were generated using SWISS-Model to generate homology models for WT and glycosylated SARS-CoV-2 spike protein on the basis of the SARS-CoV-1 trimer structure (Protein Data Bank code 6ACD). Homology models were visualized and manipulated in PyMOL (version 2.5.4) to visualize Omicron mutations.

bioRxiv preprint doi: https://doi.org/10.1101/2023.04.17.536926; this version posted April 18, 2023. The copyright holder for this preprint (which was not certified by peer review) is the author/funder, who has granted bioRxiv a license to display the preprint in perpetuity. It is made available under a CC-BY-NC 4.0 International license.

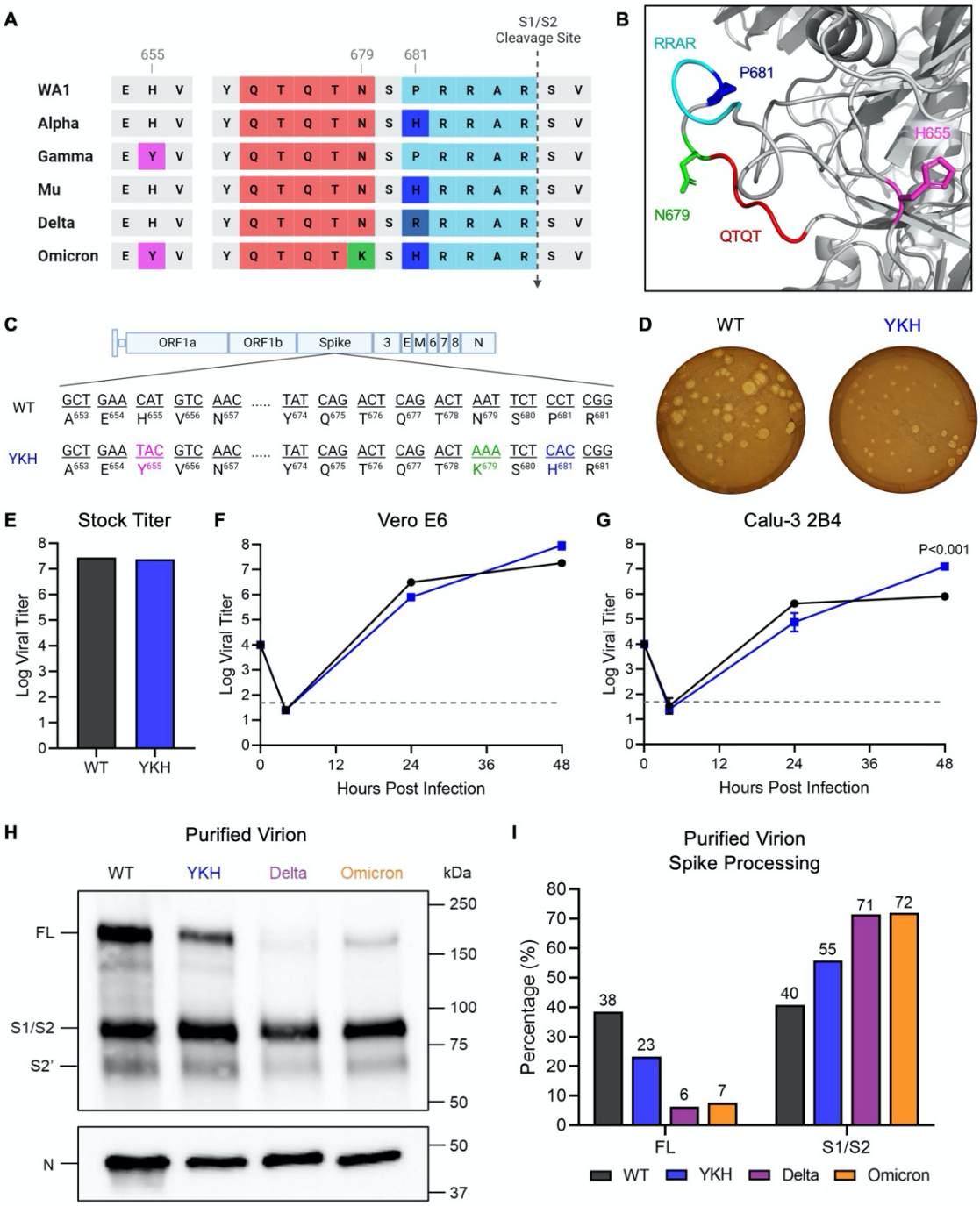

Figure 1. The combination of Omicron mutations H655Y, N679K, and P681H increases viral replication and spike processing. **(A)** Comparison of CTS1 region near the S1/S2 cleavage site between SARS-CoV-2 variants. **(B)** Structure of loop containing the S1/S2 cleavage site on SARS-CoV-2 spike protein. The residues that are mutated in Omicron are shown – H655 (magenta), N679 (green), and P681 (blue). The furin cleavage site RRAR (cyan) and QTQT motif (red) are also shown. **(C)** Schematic of WT and YKH SARS-CoV-2 mutant genomes. **(D)** WT and YKH SARS-CoV-2 plaques on Vero E6 cells at 2 dpi. **(E)** Viral titer from WT and YKH virus stock with the highest yield generated from TMPRSS2-expressing Vero E6 cells. **(F-G)** Growth kinetics of WT and YKH in Vero E6 **(F)** and Calu-3 2B4 **(G)** cells. Cells were infected at an MOI of 0.01 (n=3). Data are mean ± s.d. Statistical analysis measured by two-tailed Student's t-test. **(H)** Purified WT, YKH, Delta isolate (B.1.617.2), and Omicron (BA.1) virions from Vero E6 supernatant were probed with α-Spike and α-Nucleocapsid (N) antibodies in Western blots. Full-length spike (FL), S1/S2 cleavage product, and S2' cleavage product are indicated. **(I)** Densitometry of FL and S1/S2 cleavage product was performed, and quantification of FL and S1/S2 cleavage product percentage of total spike is shown. Quantification was normalized to N for viral protein loading control. WT (black), YKH (blue), Delta isolate (purple), Omicron (orange). Results are representative of two experiments.

bioRxiv preprint doi: https://doi.org/10.1101/2023.04.17.536926; this version posted April 18, 2023. The copyright holder for this preprint (which was not certified by peer review) is the author/funder, who has granted bioRxiv a license to display the preprint in perpetuity. It is made available under a CC-BY-NC 4.0 International license.

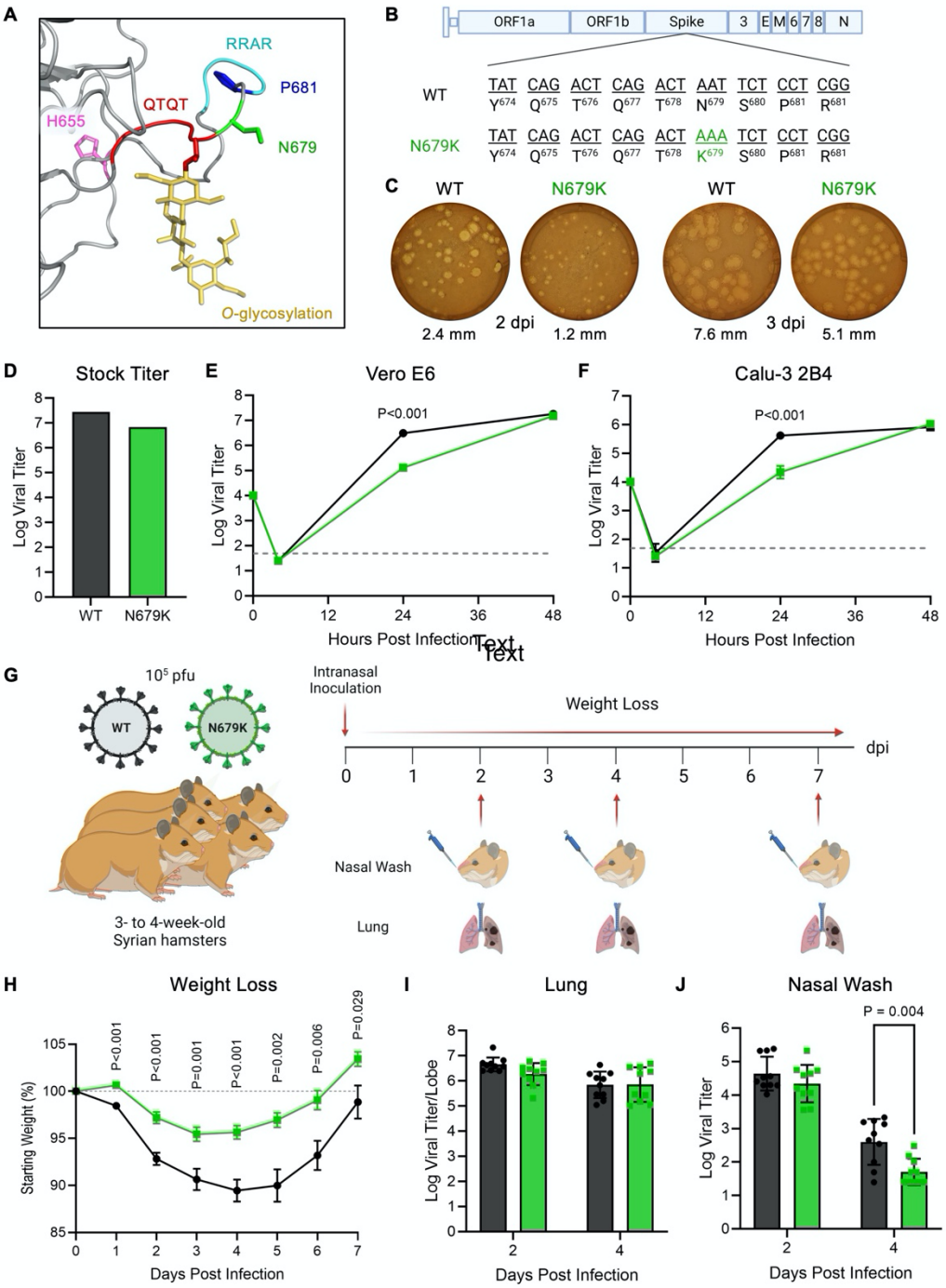

Figure 2. N679K attenuates SARS-CoV-2 replication and disease when isolated.
(A) Structural modeling of O-linked glycosylation of threonine 678 (yellow) of QTQTN motif (red) and the residues mutated in Omicron – H655 (magenta), N679 (green), and P681 (blue) – with N679 adjacent to the glycosylation. The furin cleavage site RRAR is also shown (cyan). **(B)** Schematic of WT and N679K SARS-CoV-2 genomes. **(C)** WT and N679K SARS-CoV-2 plaques on Vero E6 cells at 2 dpi (left) and 3 dpi (right). Average plaque size noted below. **(D)** Viral titer from WT and N679K virus stock with the highest yield generated form TMPRSS2-expressing Vero E6 cells. **(E-F)** Growth kinetics of WT and N679K in Vero E6 **(E)** and Calu-3 2B4 **(F)** cells. Cells were infected at an MOI of 0.01 (n=3). Data are mean ± s.d. Statistical analysis measured by two-tailed Student's t-test. **(G)** Schematic of experiment design for golden Syrian hamster infection with WT (black) or N679K (green) SARS-CoV-2. Three- to four-week-old make hamsters were infected with 10^5 pfu and monitored for weight loss over 7 days. At 2, 4, and 7 dpi, nasal wash and lung was collected for viral titer, and lung was collected for histopathology. **(H)** Weight loss of hamsters infected with WT (black) or N679K (green) SARS-CoV-2 over 7 days. Data are mean ± s.e.m. Statistical analysis measured by two-tailed Student's t-test. **(I-J)** Viral titer of lung **(I)** and nasal wash **(J)** collected at 2 and 4 dpi from hamsters infected with WT (black) or N679K (green) SARS-CoV-2. Data are mean ± s.d. Statistical analysis measured by two-tailed Student's t-test.

bioRxiv preprint doi: https://doi.org/10.1101/2023.04.17.536926; this version posted April 18, 2023. The copyright holder for this preprint (which was not certified by peer review) is the author/funder, who has granted bioRxiv a license to display the preprint in perpetuity. It is made available under a CC-BY-NC 4.0 International license.

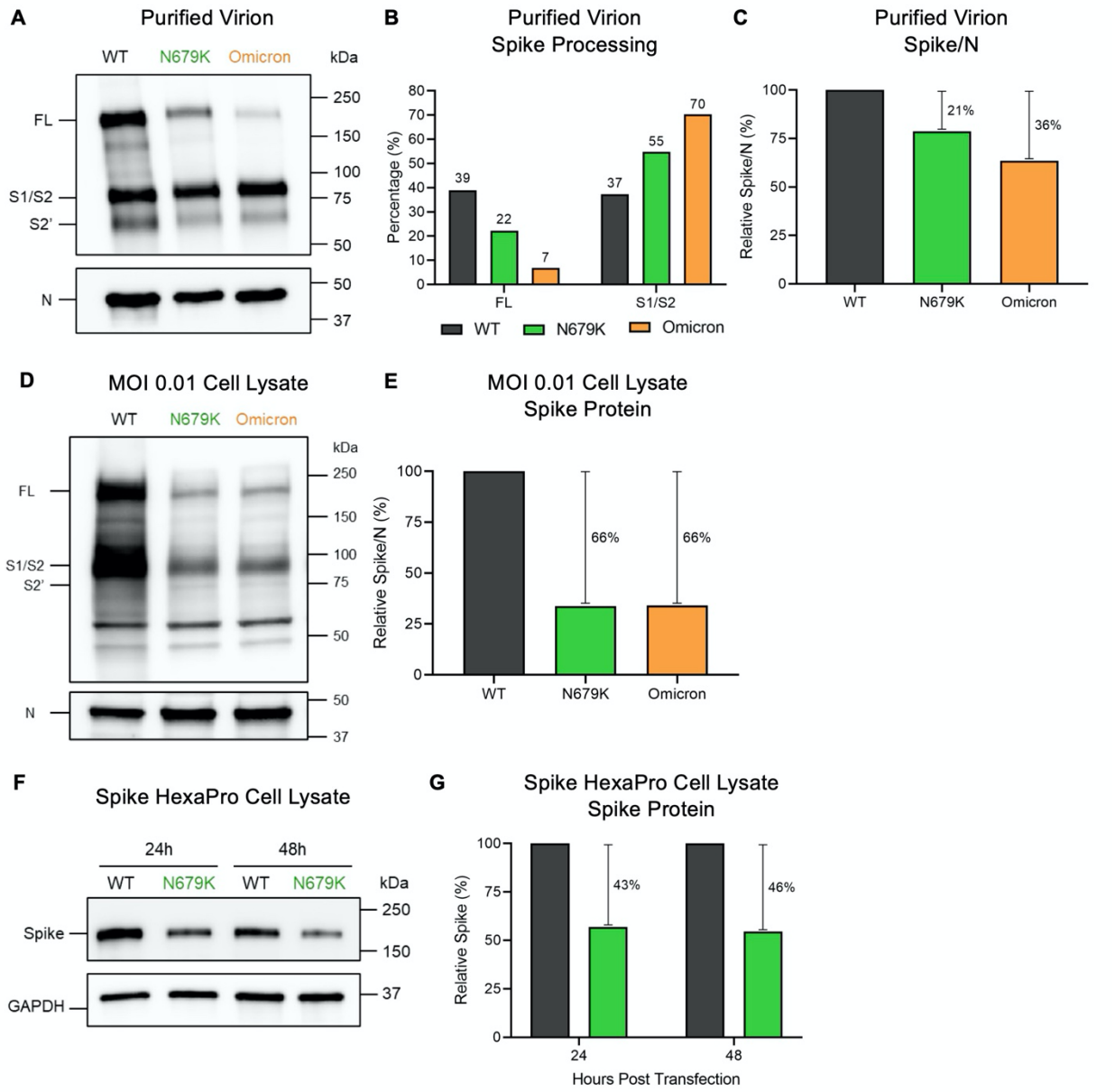

Figure 3. N679K results in decreased spike expression on virions and in cell lysate. (A) Purified WT, N679K, and Omicron (BA.1) virions from Vero E6 supernatant were probed with α-Spike and α-Nucleocapsid (N) antibodies in Western blots. Full-length spike (FL), S1/S2 cleavage product, and S2' cleavage product are indicated. **(B)** Densitometry of spike processing from purified virion Western blot in **(A)** was performed, and quantification of FL and S1/S2 cleavage product percentage of total spike is shown. Quantification was normalized to N as viral protein loading control. WT (black), N679K (green), Omicron (orange). Results are representative of two experiments. **(C)** Densitometry of spike expression from purified virion Western blot in **(A)** was performed, and quantification of total spike protein to nucleocapsid ratio is shown. Spike/N ratio is relative to WT. WT (black), N679K (green), Omicron (orange). Results are representative of two experiments. **(D)** Vero E6 cells were infected with WT, N679K, or Omicron at an MOI of 0.01. Cell lysate was collected at 24 hpi and probed with α-Spike and α-Nucleocapsid (N) antibodies in Western blots. Full-length spike (FL), S1/S2 cleavage product, and S2' cleavage product are indicated. **(E)** Densitometry of spike expression from infected cell lysate Western blot in **(D)** was performed, and quantification of total spike protein to nucleocapsid ratio is shown. Spike/N ratio is relative to WT. WT (black), N679K (green), Omicron (orange). Results are representative of three biological replicates. **(F)** Vero E6 cells were transfected with Spike HexaPro WT and N679K and cell lysate was collected at 8, 24, and 48 hpt. Lysates were probed with α-Spike and α-GAPDH antibodies in Western blots.**(G)** Densitometry of spike expression from transfected cell lysate Western blot in **(G)** was performed, and quantification of relative total spike protein is shown. Spike protein levels were normalized to GAPDH and are relative to WT. WT (black), N679K (green). Results are representative of three biological replicates.